LOWER THE BOOM ON FOOD BILLS

WHAM! BANG! Crack down on high food bills with YOUR WEST END SUPER MARKET THRIFT - PACKED LOW PRICES! Our market is filled with them — from front-to-back and side-to-side. How do we do it? We buy carefully and operate economically and pass the savings on to you. Come in and let the low, low cost of a big, big cartful of your favorite foods prove our storewide LOW PRICES and special BARGAIN BUYS lower the boom on your food bills.

We Reserve The Right To Limit Quatities—No Sale To Merchants!

KRAFT
GRAPE JELLY
3 18 oz. jars $1.00
GET ONE JAR **FREE**

KRAFT OIL
qt. 59c
GET ONE QUART **FREE**

Kraft **FRENCH DRESSING**
8 oz. bottle 29c
GET ONE BOTTLE **FREE**

Kraft **MAYONNAISE**
pt. 39c
GET ONE PINT **FREE**

TURKEYS
DRESSED 8 to 10 Lbs.

lb. 39c

Signal Brand **SAUSAGE** .... 2 lbs. 69c

Circle K **BACON**

lb. 53c

LARGE CRISP HEADS **LETTUCE** 19c

FRESH AND TENDER **Corn-on-Cob** 6 Ears 25c

RADISHES Cello Bag 5c

PORK & BEANS	(Phillips)	2 No. 2½ can 45c	Evaporated Milk	(Gold Cross)	6 tall cans
VELVEETA CHEESE	(Kraft)	2 lb. box 69c	NABISCO TWIRLS		12¼ oz. pkg.
Washing Powder	(Trend)	2 Reg. Size 39c	Sunshine Nut Sundae		10½ oz. pkg.
Liquid Detergent	(Trend)	2 Reg. Size 59c	VANILLA CREMES	(Strietmann's)	20 oz. pkg.

West End Market

ROUTE 460 OPEN EVERY FRIDAY NIGHT 'TIL 9 APPOMATTOX, VA.

A SALUTE TO APPOMATTOX COUNTY'S RESCUE SQUAD

TIMES-VIRGINIAN

A LIVE WEEKLY NEWSPAPER AT HISTORIC APPOMATTOX COURT HOUSE VIRGINIA

VOLUME 70, NUMBER 29 APPOMATTOX, VIRGINIA, THUSDAY, AUGUST 1, 1963 One Section — Eight Pages

Father Darkleaf

By C. H. R.

...dance is a wonderful ... a book telling you ...d any word used in According to my Con... word "rocback" is ...d five times in The ...thing is mentioned ...s."

* * *

...ll very happy about ...nted "blue and ...sposts in Appo...

* * *

...to August. It is a ...on month. Also the ...month for revival ...d the month for hay

* * *

...e'll be plenty to eat," ... when the family of ..., and Mrs. Charles ...s its annual family ...nday, at the local ...egion Hall.

* * *

...Virginian publisher, ...man, uses clothes pins ... and news copy to ...ring along the wall. ...It's not so much what ... uses as it is using

* * *

...f Princess Anne, Md., ...its fire hydrants a ...low and red. A friend ...ernist Frank Geiger, ...s pills, capsules, etc. ...port - hole from a ...n. The court house ... was built on land ...aptain William Ken... ...sists 7,127 pounds of ...e first meeting of the ... Hungar's Parish, ..., was held Sept. 29, ...nokin Presbyterian ... Princess Anne, Md., ...ntinuous services for ...years. Captains John ... Peter Reverdly es... ...first salt works in ... 1668 on Mockhorn Is... ...r he a d: "Yeah, the ...bacco started lower ...n Georgia . . . times ...to be tight!" Maybe ... read that the good ...man and Europe are ...moke cigarettes, and ...s. Maybe we should ... brighter and more ...nds on cigars. And ...se colored paper in ...arettes. It's an old ...you can't improve the ...m improve the pack...

* * *

...mia Advisory Legis... ...ed has come up with ...commendations as to ...mits for motor vehi... ...ed increases advocated ... minimum age for a ...chiteen years. At pre... localities allow a per... ...sed at age 15; most... ...A. Another suggestion ... general increase in the ...e Troopers. I would ...that. It costs the State ...0 to train a Trooper, ...year the State loses ...them to better paying ...here. Another witness ... driving at as much ...e per hour above the ...d limit be made reck... ...instead of speeding ... calling for a stiffer

...ued on page 5)

Lost Child Found

Captain Kenneth Jamerson of the Appomattox Life Saving Crew led the search for little Regina Martin, daughter of Mr. and Mrs. Richard Martin of Concord, who was lost for nearly eight hours Friday. Gina's grandfather found the child about 2 a.m. Saturday as nearly 150 Rescue Squad members, firemen, county officers, state police, REACT members, and other volunteers combed the heavy underbrush surrounding the area. Gina was pronounced "in good shape" following examination by a physician in Appomattox and return by the Appomattox Rescue Squad to her home. Captain Jamerson is shown above with Gina, and Jess Osborne, another Rescue Squad worker.

Rescue Squad Plans Street Auction—Dances—During August

Appomattox County's Rescue Squad made plans Monday night for several special events to mark Rescue Squad month. A Street Carnival has been scheduled for Saturday, August 17.

Mayor S. R. Lawson has given his permission to block off a section of Main Street for an auction beginning at 10 a.m. August 17. At 2 p.m. the carnival continues with special booths for children and adults, contests, rides, and refreshments.

Phone 352-3234, 352-7428

Residents are asked to call Mrs. Hallie Ferguson, 352-3234, or Mrs. C. B. Rush, 352-7428, if they have articles to contribute to the Rescue Squad auction. Or the items can be taken directly to the N&W depot for storage until August 17. Captain Kenneth Jamerson said that anything can be given for the auction — dishes, furniture, clothing, lamps. A number of live pigs were auctioned off last year he said.

Street Dance — Prizes

A street dance is scheduled for August 17, also, with prizes for the best dancers. Friday evening, August 16, a dance is scheduled for the Avalon Club, a sort of "warm - up" and entertainment, the Squad says, for the street dance and contest to follow on Saturday.

Squad members are hopeful of raising enough money to begin construction on a building of their own to keep their vehicles.

Camp Sign-Up Deadline Is August 5

Young adults are invited to contact county agent Jim Smith or home demonstration agent, for further information about the 14th Virginia Leadership Training Camp to be held at 4-H Camp Farrar, Virginia Beach, August 17-20. Deadline for registration is Monday, August 5.

Cannery Going Full Time At Pamplin

The Pamplin School Community Cannery will operate on a full time schedule starting August 1, it was announced this week by H. B. Pack, head of the vocational agriculture department at the Appomattox High School. This will mean that the cannery will be opened from Tuesday through Friday of each week. Patrons who desire to use the cannery facilities are requested to be at the cannery before 2 p.m. on the above days.

The cannery had been operating only two days per week because of the dry weather, but with the recent rains and the harvesting of fruit the cannery will operate on the full time schedule to facilitate the canning of these products.

Mrs. A. R. Southall is lay instructor in charge of the Pamplin Cannery, which is under the direct supervision of the departments of vocational agriculture and home economics at the local high school.

Organ Concert Opens Music Clinic Sunday

An organ concert Sunday evening at 8 at Liberty Baptist Church, Appomattox, opens a six -day Music Clinic sponsored by the Appomattox Association, Southern Baptist Convention. Concert organist H. Max Smith, of Southeastern Baptist Theological Seminary, will play Sunday and conduct classes Monday through Friday for pianists and organists. Mrs. H. Max Smith, organist and teacher, will also contais. Reverend Thomas Waddill of Spout Spring will teach "Beginning Conducting", and Phillip Young, experienced teacher, will conduct a Choral Laboratory and lead instruct for choir directors.

Choir members, choir directors pianists, organists, and all others interested in church music are invited to attend both afternoon and evening classes, or individual sessions. Classes are from 2 p.m. to 4 p.m. Monday through Friday, with a Choral Workshop from 4 p.m. to 5 p.m.; supper from 5:30 to 6:30 and evening classes from 7 p.m. to 8 p.m. with a choral laboratory from 8 p.m. to 9 p.m.

FFA Officers Plan Program

The Appomattox FFA Chapter officers met recently to plan the 1963 - 64 program of work for the chapter. Thomas Lucado, chairman of the executive committee, presided.

The purpose of the meeting was to suggest activities and goals for the chapter to achieve during the coming year. At the chapter's regular meeting in September the proposed program of work will be presented to the members for their approval.

A program of work as developed by a local FFA chapter is divided into several main sections which includes: supervised farming, cooperation, community service, leadership, earnings and savings, conduct of meetings, scholarship, public relations, and recreation.

Following the planning meeting a hamburger fry was held by the officers at the home of one of their advisers, Mr. D. W. Torreme

Several other FFA committees have also met recently to plan the programs for the FFA meetings during the coming year and to draw up a proposed chapter budget.

Those who have helped with the planning of the chapter's activities for the coming year are: Thomas Lucado, Sammie Scott, Kenneth Doss, Larry Doss, Jimmy Garrett, John Farrar, Lonnie Reynolds, Kenneth Cole, Dwight Paulette, Mike Torrence, Ronald Millner, Cecil Deaner, and Albert Carter.

Rescue Squad Wins Trophy

Appomattox County's Rescue Squad won the "Call of the Month" Flippen trophy at their district meeting last month. The trophy is awarded to a Squad in District II rendering the most unusual and outstanding call or service during the period between district meetings. Appomattox will keep the trophy until September.

Local squad members, along with local physicians and the town policeman, came to the aid of a man, a temporary resident, who needed emergency hospitalization in June.

New Bank At Pamplin Opens Tuesday Morning At 9 A.M.

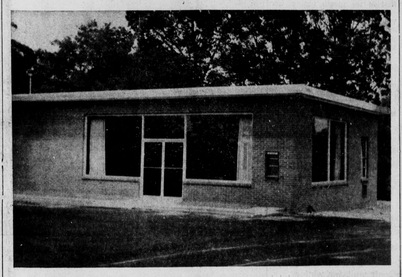

This modern brick structure, above is the new banking facility for Pamplin and surrounding community. The Pamplin City Branch of First National Bank of Farmville, the new bank offers customer parking, night depository, air conditioning and handsome walnut panelling in the interior. Ruritans of Pamplin and other civic groups have promoted the project as an aid to convenient handling of business and private financial matters.

The one-story modern bank, constructed by J. E. Jamerson and Sons, of Appomattox, is of brick veneer, with interior decorated by walnut panelling and the newest in tellers' equipment. A night depository is offered to patrons, and air conditioning for interior comfort. An asphalt drive outside will provide parking in front.

Mayor Richard F. Williams is also serving as president of Pamplin Ruritans this year.

Open House has been planned for Monday from 7:30 p.m. to 9:30 p.m.

The new branch bank is located on U. S. Route 460 near the eastern corporated limits of Pamplin.

E. Walter Sanford, Jr., executive vice president of the First National Bank of Farmville, said this morning that the new bank will be a "full service bank." "The Pamplin City branch will offer every service that is offered by the First National in Farmville," he said. He pointed out that the loan limit will be the same as on the First National, backed by the total deposits of over nine million dollars. The bank has total assets of over ten million dollars according to its published called statement in June.

The night depository at the new bank will be the most modern in the entire state of Virginia. Ample parking space is available.

Edward R. Shorter, of Madisonville, will be the manager of the branch bank. Tellers will be Mrs. Shirley Richardson, of Pamplin, and Floyd Williams, of Pamplin.

The open house Monday evening from 7:30 to 9:30 p.m. carries with it a "cordial invitation" from Sanford and Shorter for everyone in the surrounding area to attend. Free gifts will be given away during the open house, and one of the visitors will be given a $100 savings account at the new bank as a door prize.

"We are very pleased to offer this full service banking facility to the Pamplin community," Sanford added, "and we appreciate very much the cooperation from members of the Ruritan Club, town officials and everyone in the community."

Open House To Be Monday 7:30-9:30 P.M.

A project begun almost three years ago by the Ruritans of Pamplin, and fostered by the mayor, town council, and other civic groups of Pamplin will be climaxed Tuesday with the opening of a new bank for Pamplin, a branch of First National Bank, Farmville.

The one-story modern bank, constructed by J. E. Jamerson and Sons, of Appomattox, is of brick veneer, with interior decorated by walnut panelling and the newest in tellers' equipment. A night depository is offered to patrons, and air conditioning for interior comfort. An asphalt drive outside will provide parking in front.

Mayor Richard F. Williams is also serving as president of Pamplin Ruritans this year.

Open House has been planned for Monday from 7:30 p.m. to 9:30 p.m.

The new branch bank is located on U. S. Route 460 near the eastern corporated limits of Pamplin.

E. Walter Sanford, Jr., executive vice president of the First National Bank of Farmville, said this morning that the new bank will be a "full service bank." "The Pamplin City branch will offer every service that is offered by the First National in Farmville," he said. He pointed out that the loan limit will be the same as on the First National, backed by the total deposits of over nine million dollars. The bank has total assets of over ten million dollars according to its published called statement in June.

The night depository at the new bank will be the most modern in the entire state of Virginia. Ample parking space is available.

Edward R. Shorter, of Madisonville, will be the manager of the branch bank. Tellers will be Mrs. Shirley Richardson, of Pamplin, and Floyd Williams, of Pamplin.

The open house Monday evening from 7:30 to 9:30 p.m. carries with it a "cordial invitation" from Sanford and Shorter for everyone in the surrounding area to attend. Free gifts will be given away during the open house, and one of the visitors will be given a $100 savings account at the new bank as a door prize.

"We are very pleased to offer this full service banking facility to the Pamplin community," Sanford added, "and we appreciate very much the cooperation from members of the Ruritan Club, town officials and everyone in the community."

Local Jaycees To Attend Work Conference

At least six county Jaycees plan to attend the Jaycee Work Conference in Winchester August 12-13. The following members plan to leave Friday, August 9 for the event: President Jim Cobb plus Bob Netherland, Bobby Mitchell, Bill Sperry, John Garrett, and Ed Cawthorne.

HD Schedule

The Home Demonstration Club schedule for week of August 5-10.

Tuesday, August 6 — Lee Club will hold annual family picnic at home of Mrs. George Perdue, 6:30 p.m.

Thursday, August 8 — Stonewall Club is scheduled to meet at 2 p.m.

Thursday, August 8 — Clover Hill Club will hold covered dish picnic at home of Mrs. Mildred Richardson, 6:30 p.m.

Saturday, August 10 — Rocky Club will hold annual family picnic at home of Mrs. John Ransom, 6:00 p.m.

On Dean's List

Farmville, Va., July 29— Two Longwood College students from the Appomattox area achieved Dean's List for the second semester of the 1962-63 session.

They are as follows: Miss Barbara W. Tyree, a Junior and the daughter of Mr. and Mrs. Louis M. Blanks, 102 Church Street, Appomattox, and Mrs. Pauline Ford DePew, a junior and the daughter of Mr. I. Roy Ford, Rt. No. 4 Appomattox, Va.

The Dean's List is published to recognize those students who have achieved superior scholarship. A student must have achieved a B plus average during the previous semester to be on the list.

Southern States Coop. Annual Meeting Held July 25

Mr. W. J. Trent, Jr., of Appomattox, and Richard M. Harris, of Spout Spring, were elected to the local Southern States Advisory Board at the annual membership meeting held in Appomattox on July 25. Over 170 stockholder - members and their families attended the session.

Also elected to the local Southern States Farm Home Advisory Committee were: Mrs. Glen Martin, of Appomattox, and Miss Virginia Shivey, of Spout Spring.

Mr. Floyd Fleshman, of Appomattox, was named chairman of the Advisory Board while Richard Harris, of Spout Spring was picked as Secretary. Mrs. E. A. Covington, of Appomattox, was chosen as chairman of the Farm Home Advisory Committee while Mrs. Harold B. Jones, of Spout Spring, was named secretary.

Charlie G. Johnson, of Appomattox, was chosen as a delegate to represent the local membership at the Southern States Cooperative's 40th Annual Stockholders Meeting in Richmond, Virginia on November 14 and 15. Mr. W. J. Trent, of Appomattox, was named alternate.

There was also the election of a delegate and alternate to a District Election meeting to be held in Lynchburg, Va., this fall.

Mr. J. R. Burnett, of Rt. 4, Appomattox, was named as the delegate, while Thomas Davidson, of Rt. 4 Appomattox, was named as alternate.

One of the highlights of the meeting was the financial report of Southern States Cooperative— illustrated with color slides— given by Tom Painter, of Roanoke, Va., a regional representative of the organization. According to the report, members of the organization in a five -state area put through their cooperative about $60 million worth of purchasing and marketing volume during the 1962 - 63 fiscal year.

Mr. W. T. Coleman, manager of Coleman's Feed & Seed Store, gave the report on local operations and services.

Other highlights of the session included a fish fry before the meeting, and special recognition of all present and former board and Farm Home Advisory Committee Members, during the meeting.

Cancer Unit Meets Tonight

The Appomattox County Cancer Unit will meet tonight at Farmer's National Bank, Appomattox. Time: 7:30 p.m.

Free Trip To New York!

...ree Appomattox winners in the ...VIRGINIAN contest for a free trip to ...k climbed aboard the Greyhound Bus ...morning at 10 a.m. to join the 23 ...in the Farmville Herald contest for ...eek in New York. Mrs. Embra Davis, Miss Eunice Ann Martin, and Miss Barbara Gaines are shown above with Times-Virginian Publisher, Lloyd Vaughan. Farmville Herald publisher J. B. Wall and Vernon C. Womack, clerk of Prince Edward circuit court. Driver is Frank Johnson, of Roanoke.

Major Proclaims Appomattox County Rescue Squad Month

The full month of August 1963 is hereby proclaimed Appomattox County Rescue Squad Month.

WHEREAS: The Appomattox County Rescue Squad is a non-profit organization serving the people of Appomattox County and surrounding areas in times of emergency;

WHEREAS: The men and women of this organization are giving their time freely for the humane welfare and treatment of the injured and sick;

WHEREAS: This organization is in need of a building in which to store equipment and motor vehicles;

WHEREAS: The Appomattox County Rescue Squad is in need of additional equipment to serve as during other types of emergencies;

WHEREAS: The Appomattox County Rescue Squad needs operating expenses to assure continued service to our people;

WHEREAS: It is my belief that the Appomattox County Rescue Squad is one of the finest service organizations that this county has ever had, and that each of us should support this organization and its members with contributions and donations when called upon to do so;

WHEREAS: If you are called upon to help in any way during this month of August, please do so because each of us may at one time need the services of the Appomattox County Rescue Squad;

NOW, THEREFORE, I, S. R. Lawson, Mayor of the Town of Appomattox, and President of the Appomattox County Rescue Squad, do hereby proclaim the month of August Appomattox County Rescue Squad Month, and do urge and solicit your contributions and support for this deserving service organization for the welfare of our county.

Abbitt Breaks Ground For Court House

Representative Watkins M. Abbitt used a golden shovel Friday to move the first dirt for the reconstruction of the Old Courthouse at the old village. About 100 invited guests heard Abbitt's brief speech preceding the ground breaking. J. E. Jamerson and Sons, local contractors, are proceding with the reconstruction and completing fencing for the village. Above are Lawrence M. McWane, Lynchburg, member of State Highway Commission. Congressman Abbitt, State Senator Charles T. Moses, and Park superintendent Grover Earl Steele.